



PATIENT PRESENTING CLINICAL SIGNS

Molly DeGiovanni History: Polypnea, difficulty getting up or sitting down, anorexia, defecating around the home.

SPECIES Physical Examination: N/A.

Canine Urinalysis: N/A.

CBC: N/A.

BREED Serum Biochemistry: N/A.

Cock A Poo Radiographic Findings: N/A.

SEX

FS

AGE

13 years

WEIGHT

28.1 #

INTERPRETED BY

Remo Lobetti, BVSc,
MMedVet (Med), PhD, Dipl.
ECVIM

ULTRASONOGRAPHIC EXAMINATION OF THE ABDOMEN

Urinary System

Full urinary bladder with normal thickness and appearance of the wall. Small hyperechogenic nodule (1 cm) on the dorsal wall. Normal anechoic urine with no sediment or uroliths evident.

Normal trigone area, proximal urethra, and iliac blood vessels.

Normal iliac lymph nodes. Ureters not visualized.

Normal renal size (left 5.1 cm, right 5.7 cm) with increased echogenic appearance, some loss of cortico-medullary differentiation, and normal pelvis and capsule.

Reproductive System

N/A.

IMAGING PERFORMED BY

Dr Paul Kim

Adrenal Glands

Normal shape, echogenic appearance, position, and size. Left 1.83 cm, right 2.12 x 0.64 cm.

HOSPITAL NAME

Ridgefield Park Animal
Hospital

Spleen

Normal size and echogenic appearance. Smooth homogenous parenchyma, regular capsule, and normal vasculature. No evidence of inflammatory, neoplastic, infarction, or infiltrative changes noted.

REFERRING VET

Dr Paul Kim

Liver

Normal size with a diffuse hyperechogenic and coarse appearance, loss of portal markings, and normal curvilinear capsule. No nodules or masses evident. Full gall bladder containing normal anechoic bile. Normal thickness and appearance of the gall bladder wall. Normal bile duct.

INVOICE

303142

Gastrointestinal

DATE

7/26/22

Normal appearance of the stomach, duodenum, small intestine, ileo-cecal junction, and colon with no loss of layering, normal wall thickness and peristaltic activity, and no distension of the lumen.

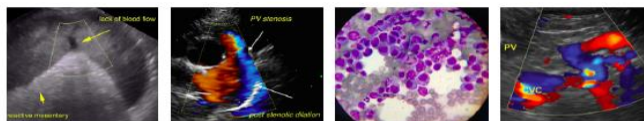

PATIENT *Pancreas*

Molly DeGiovanni Enlarged and irregular (1.7 cm) with a mottled echogenic appearance. Hyperechogenic appearance of the mesentery and fat surrounding the pancreas.

SPECIES *Free Abdomen*

Canine No mesenteric lymphadenomegaly.
No ascites.

BREED

Cock A Poo

ULTRASONOGRAPHIC FINDINGS

Primary Findings:

SEX

FS

- Pancreatitis.
- Hepatopathy.

AGE

13 years

Secondary Findings:

- Urinary bladder nodule.
- Age-related renal changes.

WEIGHT

28.1 #

INTERPRETATION OF THE FINDINGS & FURTHER RECOMMENDATIONS

INTERPRETED BY

Remo Lobetti, BVSc,
MMedVet (Med), PhD, Dipl.
ECVIM

Etiologies for the pancreas would be acute pancreatitis, chronic-active pancreatitis, emerging neoplasia, and fibrosis.

Etiologies for the hepatopathy would be age-related changes, vacuolar, reactive, chronic hepatitis, early cirrhosis, with infiltrative neoplasia, an unlikely differential diagnosis.

Further assessment would be thoracic radiographs, serum biochemistry, cPL/PSL assay, and possibly FNA cytology of the liver and pancreas.

IMAGING PERFORMED BY

Dr Paul Kim

Specific therapy would be dependent on an etiological diagnosis.

HOSPITAL NAME

Ridgefield Park Animal
Hospital

REFERRING VET

Dr Paul Kim

INVOICE

303142

DATE

7/26/22



PATIENT IMAGES

Molly DeGiovanni **Pancreas**

SPECIES

Canine

BREED

Cock A Poo

SEX

FS

AGE

13 years

WEIGHT

28.1 #

INTERPRETED BY

Remo Lobetti, BVSc,
MMedVet (Med), PhD, Dipl.
ECVIM

IMAGING PERFORMED BY

Dr Paul Kim

HOSPITAL NAME

Ridgefield Park Animal
Hospital

REFERRING VET

Dr Paul Kim

INVOICE

303142

DATE

7/26/22

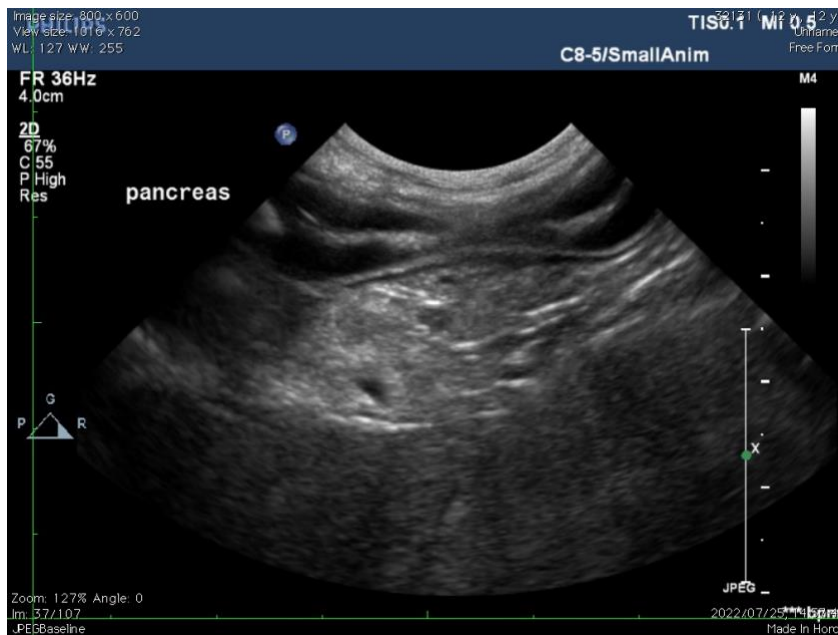

Liver





PATIENT Urinary bladder

Molly DeGiovanni

SPECIES

Canine

BREED

Cock A Poo

SEX

FS

AGE

13 years

WEIGHT

28.1 #



INTERPRETED BY

Remo Lobetti, BVSc,
MMedVet (Med), PhD, Dipl.
ECVIM

The information and recommendations provided are based on the images presented by the referring veterinarian. No evaluation can be communicated regarding pathology that was not visible in the image/video clips provided.

Thank you for this referral. If the clinical or image interpretation does not parallel your findings or if I can be of any further assistance, please contact me.

Remo Lobetti, BVSc, MMedVet (Med), PhD, Dipl. ECVIM (Internal Medicine)
rlobetti@mweb.co.za

IMAGING PERFORMED BY

Dr Paul Kim

HOSPITAL NAME

Ridgefield Park Animal
Hospital

REFERRING VET

Dr Paul Kim

INVOICE

303142

DATE

7/26/22